

# 2019 Donor Pledge Form



## STEP 1: Provide your contact information

FIRST NAME \_\_\_\_\_ MI \_\_\_\_\_ LAST NAME \_\_\_\_\_

HOME ADDRESS \_\_\_\_\_ CITY \_\_\_\_\_ STATE \_\_\_\_\_ ZIP \_\_\_\_\_

EMAIL ADDRESS \_\_\_\_\_

HOME PHONE \_\_\_\_\_ WORK PHONE \_\_\_\_\_

COMPANY NAME \_\_\_\_\_

**Emerging Leaders**  
 I'm a young leader and would like to connect with United Way and immerse myself in our community.  
-Yearly contribution of \$100 or above -Age range (20-40 years old)

**Loyal Contributor**  
 I've been contributing to United Way since \_\_\_\_\_ (Includes any United Way)

**Volunteer**  
 I would like information on volunteering.

## STEP 2: Choose how you would like to make your gift

**TOTAL GIFT AMOUNT** \$ \_\_\_\_\_

### EASY PAYROLL DEDUCTION

\$ \_\_\_\_\_ X \_\_\_\_\_ = \$ \_\_\_\_\_  
Amount Per Pay Number of Pay Periods Total Gift Amount

### CHECK

Check # \_\_\_\_\_  
Payable to United Way of Marion County

### CASH

**BILL ME**  Now  One Time- Jan. 1st  Quarterly in 2019

### CREDIT CARD

Credit Card No. \_\_\_\_\_ / \_\_\_\_\_  
Exp. Date.

## STEP 3: Provide your leadership preferences (if applicable)



Combine my giving with: \_\_\_\_\_  
Name of Combined Giver

\_\_\_ **Advocate** \$500-\$999    \_\_\_ **Partner** \$1,500-\$1,999    \_\_\_ **Pillar** \$2,500-\$2,999    \_\_\_ **Pioneer** \$5,000-\$9,999  
 \_\_\_ **Leader** \$1,000-\$1,499    \_\_\_ **Champion** \$2,000-\$2,499    \_\_\_ **Visionary** \$3,000-\$4,999    \_\_\_ **Tocqueville** \$10,000+

For publishing recognition, please list my name as follows: (Include additional person's name if preferred)

I/We prefer to not be published

## STEP 4: Direct how to invest your gift

### Community Impact Fund

The most powerful way to invest your contribution. Trained volunteers study community conditions and meet with every agency applying for United Way funding to ensure informed decisions are made before investing your gift locally.

### Designated Gift

Organization must be a 501(c)(3) nonprofit. If not a United Way funded agency, administrative costs will be deducted. A \$50 minimum contribution is required for this option.

THE AGENCY'S COMPLETE NAME AND ADDRESS	AMOUNT
_____	\$ _____
_____	\$ _____

**Release my information** Please release my name, address, and gift information to the charities I have designated my gift.

## STEP 5: Sign and date here to authorize your pledge and confirm payment

Signature: \_\_\_\_\_ Date: \_\_\_\_\_

**Thank You!**

No compensation, goods, or services have been given to the donor from United Way of Marion County in return for this contribution.

# Funded Partners

### American Red Cross

304-598-9500  
[redcrosswv.org](http://redcrosswv.org)  
 Helps alleviate suffering when people are affected by disasters, providing immediate shelter, food and medical attention.

### Boy Scouts of America

304-366-3640  
[macbsa.org](http://macbsa.org)  
 Proudly serves youth in North Central West Virginia by providing them with programs that build character, provide citizenship training, and develop personal fitness.

### CASA of Marion County

304-366-4198  
[wvcasa.org/casa-of-marion-county](http://wvcasa.org/casa-of-marion-county)  
 Recruits, screens, and trains Court Appointed Special Advocate (CASA) volunteers who are appointed by a judge to advocate for the best interest of abused and neglected children.

### Connecting Link

304-363-4882  
[connectinglinkwv.com](http://connectinglinkwv.com)  
 Empowers residents by meeting immediate needs for emergency financial assistance or homeless prevention and by linking them with appropriate services, such as employment or training programs and budget counseling.

### Disability Action Center

304-366-3213  
[disabilityactioncenter.com](http://disabilityactioncenter.com)  
 Comprehensive education, training, and enrichment center for individuals with disabilities and their families. A place for individuals of all abilities to learn, train, work, recreate, advocate, and be supported.

### Family Services

304-366-4750  
[wvfamilyservices.org](http://wvfamilyservices.org)  
 Provides in-home and chore services, to residents confined to their home due to illness/disability. Provides counseling and parenting education to families in crisis.

### Hope, Inc.

304-367-1100  
[hopeincwv.org](http://hopeincwv.org)  
 Licensed by the Family Protection Services Board to provide shelter and support services to victims of domestic violence and sexual assault.

### Learning Options

304-657-7252  
[learningoptionsinc.org](http://learningoptionsinc.org)  
 Provides hands-on educational enrichment programs to area youth with valuable experiences in math, science, technology, the arts, and more.

### Literacy Volunteers

304-366-6055  
[learntoreadmarion.net](http://learntoreadmarion.net)  
 Provides one-to-one tutoring in reading, writing, math, English as a second language, and high school equivalency.

### Mannington Food Pantry

304-365-1565  
 Provides food orders, household items, and clothing to families and individuals in need throughout Marion County and parts of Wetzel County.

### Marion County Child

**Advocacy Center**  
 304-333-3936  
[marioncountycacwv.com](http://marioncountycacwv.com)  
 Ensures guidance, protection, and help to Marion County children and families affected by abuse.

### Marion County Family

**Resource Network**  
 304-366-4445  
[marionfrn.com](http://marionfrn.com)  
 Works to facilitate a system of preventative education and early intervention activities keeping Marion County children safe and their families healthy.

### Marion County Senior Center

304-366-8779  
[marionseniors.org](http://marionseniors.org)  
 Provides services to individuals 60 years or over, including transportation, in-home services, home delivered and congregate meals.

### Milan Puskar Health Right

304-292-8234  
[mphealthright.org](http://mphealthright.org)  
 Free and charitable clinic providing healthcare to those who are uninsured or underinsured. The Friendship House Fairmont is a peer recovery drop-in center for anyone with mental health or substance abuse concerns.

### On Eagles' Wings

304-288-9748  
[oneagleswingswv.org](http://oneagleswingswv.org)  
 Provides a safe environment for individuals with disabilities, enabling them to enrich and enhance their lives through equine assisted activities and therapies.

### PACE Enterprises

304-983-7223  
[paceenterprises.org](http://paceenterprises.org)  
 Helps people with disabilities find great jobs and live independent lives by providing job training, placement, and support services.

### Rising Stars

304-368-1500  
 Learning enrichment center for children in grades K-8 providing academic and enrichment activities that promote literacy, mathematics, STEM exploration, social skills, and civic awareness.

### Salvation Army

304-366-2601  
[salvationarmy.org](http://salvationarmy.org)  
 Cares for the total community by addressing Marion County residents' individual barriers to self sufficiency by caring for their immediate and long-term needs.

### Scott Place Shelter

304-366-6543  
[ncwvcaa.org](http://ncwvcaa.org)  
 Provides housing focused emergency shelter and operates permanent housing units to assist individuals experiencing homelessness in securing permanent housing and increasing income.

### Sobrania/ Soup Opera

304-367-1098  
 Serves a lunch time meal seven days a week, 365 days a year. Also offers hygiene products, baby food, diapers, and has a shower and laundry facility.

### Stepping Stone

304-366-8571  
[steppingstoneinc.net](http://steppingstoneinc.net)  
 Teaching adolescent males to be positively self-reliant through a program of behavior modification fostering a positive self-image, academic and vocational skills, respect for society and personal responsibility.

### YWCA of Marion County

304-366-4480  
[ywcaofmarioncountywv.blogspot.com](http://ywcaofmarioncountywv.blogspot.com)  
 Dedicated to eliminating racism, empowering women and promoting peace, justice, freedom, and dignity for all.



Be The **ONE**

# 2019 Contributor Guide



## From the Chair...

2019



Tina Shaw  
2019 Campaign Chair

Dear Friend,

The United Way of Marion County plays a vital role in creating positive change within our communities. We believe in working together to achieve results, but it takes each of us doing our part to bring about community change. **ONE** person can have a tremendous impact.

Your support is critical to achieving our community fundraising goal of **\$475,000**. Our United Way campaign provides funding to support **29** programs at **22** health and human service agencies in Marion County. These agencies are working daily to address the growing challenges faced by individuals and families in our communities. Whether it is providing affordable healthcare, educational opportunities, or assistance in a time of crisis, these agencies and programs are changing lives every day.

Your **ONE** gift is joined with hundreds of others to help achieve true community impact. No gift is too small or insignificant. We can assure you that every dollar raised stays right here in Marion County.

**ONE** person can make a difference. Join me and **Be the ONE.**

*Tina M. Shaw*

Tina M. Shaw  
2019 Campaign Chair



EDUCATION

HEALTH

FINANCIAL STABILITY

United Way fights for the **education, health, and financial stability** of every person in Marion County.

# Be The ONE

**ONE** person can make a difference. Be the **ONE.**

Your **ONE** gift to the United Way of Marion County is put to work addressing issues right here at home. This past year, your dollars made a difference for families in our community.

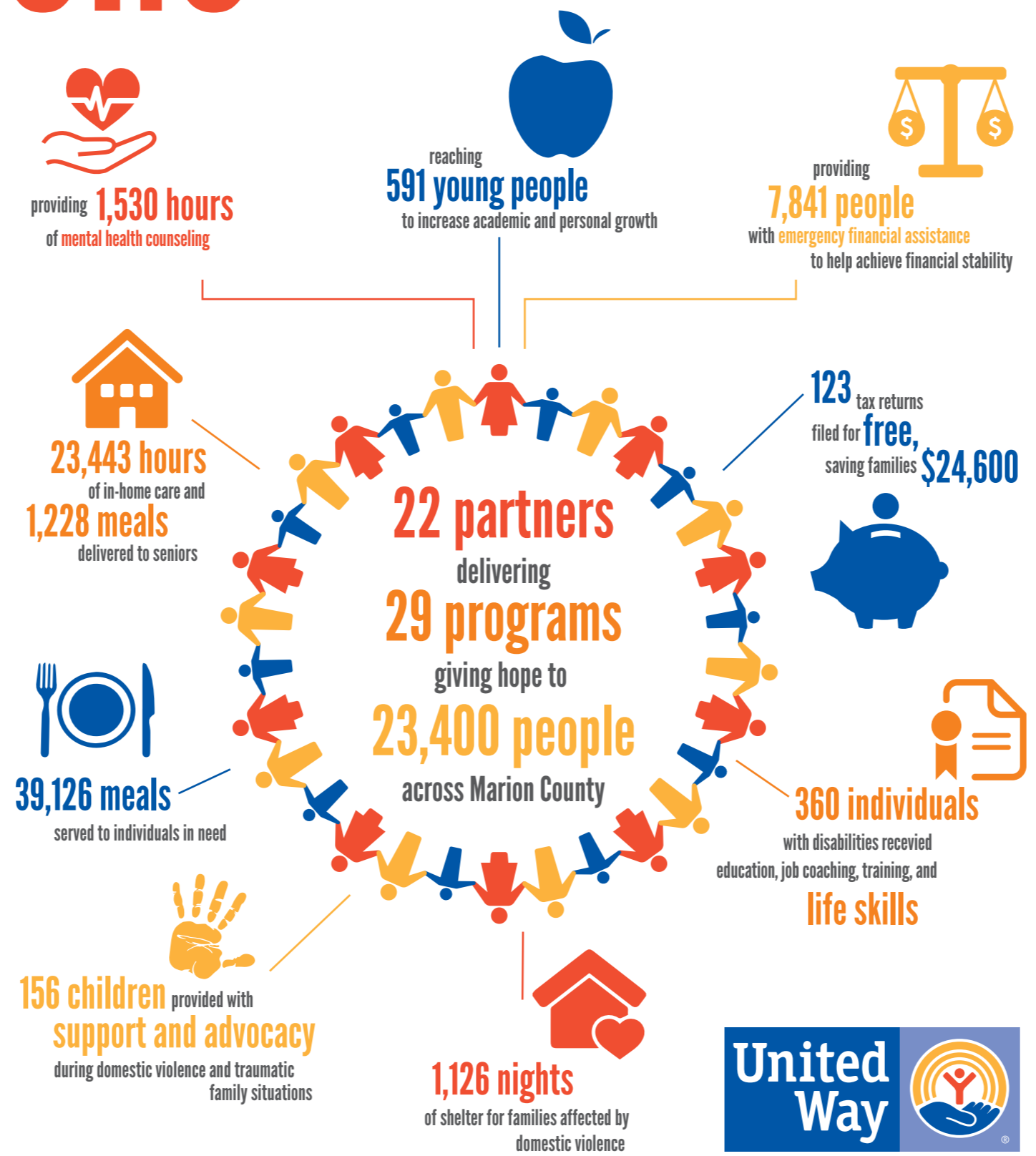

## LEADERSHIP GIVING SOCIETY

The United Way of Marion County Leadership Giving Society (LGS) recognizes and celebrates the vital importance of personal giving at exceptional levels. Members of our Leadership Giving Society are people of vision. Their community involvement creates solutions that shape tomorrow.

### LGS LEVELS

\$500 - \$999	<b>Advocate</b>
\$1,000 - \$1,499	<b>Leader</b>
\$1,500 - \$1,999	<b>Partner</b>
\$2,000 - \$2,499	<b>Champion</b>
\$2,500 - \$2,999	<b>Pillar</b>
\$3,000 - \$4,999	<b>Visionary</b>
\$5,000 - \$9,999	<b>Pioneer</b>
\$10,000 +	<b>Tocqueville</b>

### LGS BENEFITS

- Recognition in the *Times West Virginian*
- Recognition on the United Way website and in United Way publications
- Invitation to an exclusive LGS reception, held at various locations throughout Marion County annually



## United Way of Marion County Emerging Leaders

The Emerging Leaders program connects young leaders with United Way and immerses them in the community. The mission is to bring together a diverse group of individuals between the ages of 20 and 40 to make a difference.

- CREATE IMPACT**
- INCREASE YOUR LEADERSHIP CAPACITY**
- BUILD YOUR NETWORK**

- Yearly contribution at **Emerging Leader Level** of \$100 or above (\$3.85 per pay/26 pays or \$4.17 per pay/24 pays)
- Target age range (20-40 years)
- Voluntarily opt in to the program

